

FOOT PRINT:
52' 1" WIDE x 23' DEEP

SQUARE FOOTAGE'S	
1) TOTAL SQUARE FOOTAGE:	3257
2) FINISHED FLOOR AREA:	2047
3) GARAGE:	454
5) COVERED PORCHES:	706

ALL DIMENSIONS SHOULD BE READ AS CALCULATED AND NEVER SCALED.

NOTE: THE BUILDER OR G.C. IS RESPONSIBLE TO ENFORCE AND CONSTRUCT THIS HOME PER THE LOCAL STATE AND BUILDING DEPARTMENTS CODES. EACH STATE AND CITY HAVE THEIR OWN REQUIREMENTS TO BE FOLLOWED. RK DESIGNS IS NOT RESPONSIBLE FOR CODE REQUIREMENTS FOR EACH STATE AND LOCAL AREA BUILDING DEPARTMENTS. NATIONAL BUILDING CODES MUST BE ADHERED TO REFERENCE THE NFPA CODES AND STANDARDS PER THE AREA WHERE THE HOME IS BEING CONSTRUCTED.

ELEVATIONS SHOWN ARE DEPENDENT ON THE FOUNDATION THAT IS INSTALLED. ELEVATIONS SHOWN ARE BASED ON A CRAWL SPACE CONSTRUCTION.

IF THE HOME IS TO BE CONSTRUCTED WITH A BRICK EXTERIOR, A BRICK LEDGE MUST BE INSTALLED ON THE FOUNDATION. PROVIDED PAGES ARE FOR SIDING OR STUCCO APPLICATION.

- It is the responsibility of the builder to assure that all work is in accordance with the latest edition of all applicable Nation, State, and Local Building Codes. It is the builder's responsibility to ensure that all work is conducted in accordance with the latest edition of all applicable Construction Standards.
- It is the responsibility of the builder to ensure that all manufactured articles, material, and equipment are applied, installed, connected, erected, used, cleaned, adjusted, operated and conditioned as directed by the manufacturers. Builder shall follow all instruction to sustain and preserve all expressed or implied warranties and guarantees.
- It is the responsibility of the builder to assure that all materials, equipment and components are new and of good quality.
- It is the responsibility of the builder to check all dimension and details for overall accuracy appropriate to the local conditions and the final selection of materials such as masonry, floor joists, lumber, structural members, construction panels, roofing, etc., all of which can create variations in dimension and details. For example, if standard lumber joists are used in place of engineered floor joists, the floor-to-floor dimension would vary from the Plans and require revised stair dimension and framing.

Disclaimer

- Names of materials and manufacturers shown on the Plans do not represent an endorsement or recommendation by the Designer. Final selections of materials are the responsibility of the home Client and/or builder, including, but not limited to proper installation of materials, nailing, gluing, caulking, insulating, flashing, roofing, weatherproofing and many other small items and details not necessarily indicated on the Plans, and over which the Designer has no control or responsibility. The Designer shall not be held liable for any errors, omissions, or deficiencies in any form by any party whatsoever.

DRAWING INDEX TABLE		
Label	Number	Title
P-1	1	PROJECT OVERVIEW
P-2	2	GENERAL CONSTRUCTION NOTES
P-3	3	BASIC FLOOR PLAN
P-4	4	FOUNDATION - DIMENSIONED
P-5	5	1ST FLOOR - DIMENSIONED
P-6	6	2ND & 3RD FLOOR - DIMENSIONED
P-7	7	FRAMING & ROOF PLAN
P-8	8	FRONT, LEFT, REAR & RIGHT ELEVATIONS
P-9	9	ELECTRICAL PLAN
P-10	10	3D MODELS - INTERIOR
P-11	11	3D MODELS - STUCCO - EXTERIOR
P-12	12	3D MODELS - BOARD & BATTEN - EXTERIOR

THE MODISH ONE

INSULATION - MINIMUM REQUIREMENTS:

BASED ON ZONE REQUIREMENTS FOR WHERE THE HOME IS BEING CONSTRUCTED.

FLOOR: PER LOCAL CODE
WALLS: PER LOCAL CODE
ATTIC: R30 - PER LOCAL CODE

BUILDER OR G.C. TO PROVIDE INTENDED INSULATION FOR THE HOME.

WOOD/LUMBER REQUIREMENTS:

ALL EXTERIOR WALL AND INTERIOR WALLS - PINE #3
ALL ROOF RAFTERS TO BE PINE #2

CONTRACTOR SHALL VERIFY ALL CONDITIONS AND DIMENSIONS AT THE JOB SITE AND NOTIFY THE ARCHITECT OF ANY DIMENSIONAL ERRORS, OMISSIONS OR DISCREPANCIES BEFORE BEGINNING OR FABRICATING ANY WORK.

NOTE:
ALL PLUMBING FIXTURES SHALL BE HIGH EFFICIENCY

To the best of my knowledge these plans are drawn to comply with owner's and/ or builder's specifications and any changes made on them after prints are made will be done at the owner's and / or builder's expense and responsibility. The contractor shall verify all dimensions and enclosed drawing. RK Designs is not liable for errors once construction has begun. While every effort has been made in the preparation of this plan to avoid mistakes, the maker can not guarantee against human error. The contractor of the job must check all dimensions and other details prior to construction and be solely responsible thereafter.



FRONT ELEVATION - BOARD & BATTEN OPTION
N.T.S.



FRONT ELEVATION - STUCCO OPTION
N.T.S.

REVISION TABLE	
NUMBER	DATE

CONTACT INFORMATION:

PROPERTY ADDRESS:

DRAWINGS PROVIDED BY:
RK ARCHITECTURAL DESIGNS
www.camcourthomes.com/rkarchitecturaldesigns
Ricky King (770) 521-1823



DATE:

SCALE:

1/4" = 1'-0"
UNLESS NOTED OTHERWISE

SHEET:

P-1

GENERAL NOTES:

CONSTRUCTION AND FRAMING NOTES

1. ALL TRIMMERS SHALL BE DOUGLAS-FIR LARCH, HEM-FIR OR SOUTHERN YELLOW PINE WITH FB=1450 AND E=1.6 MINIMUM.
2. ALL HEADERS SHALL BE FREE FROM ALL SPLITS, CHECKS OR SHAKES.
3. UNLESS NOTED OTHERWISE, PROVIDE DOUBLE HEADER JOISTS AND TRIMMERS AT ALL FLOOR OPENINGS, DOUBLE JOISTS UNDER ALL PARALLEL PARTITIONS, DOUBLE 2X12 HEADERS WITH ½" PLYWOOD, GLUED BETWEEN AND NAILED, FOR ALL OPENINGS IN 2X6 WALLS.
4. 2X12 HEADERS NAILED TOGETHER FOR ALL OPENINGS IN 2X4 WALLS.
5. FLOOR CONSTRUCTION: TONGUE AND GROOVE SUBFLOOR WITH FINISH MATERIAL OVER.
6. STAIR CONSTRUCTION SHALL CONSIST OF (3) 2X2 STRINGERS, 5/4" OR 2X THICK TREADS AND ¾" THICK RISERS OR MATERIALS FABRICATED BY A COMPONENT MANUFACTURER.
7. ALL WOOD PLATES IN CONTACT WITH CONCRETE SHALL BE PRESSURE TREATED AND SILICONE SEALED.
8. MICRO-LAM BEAMS SHALL HAVE BENDING STRESS: FB=2800 PSI. VERIFY WITH LOCAL CODES.
9. SPECIAL UPLIFT CONNECTORS AS INDICATED AT CANTILEVERED JOISTS SHALL BE SIMPSON STRONG TIE ANCHORS OR EQUAL.
10. MINIMUM HEADER SIZE SHALL BE (2) 2X6 UNLESS NOTED OTHERWISE EXTERIOR WALLS SHALL BE (2) 2X12 WITH ½" PLYWOOD.
11. ALL STRUCTURAL STEEL SHALL COMPLY WITH ASTM SPECIFICATION A-36.
12. UNLESS OTHERWISE NOTED, PROVIDE 2X PLATE BOLTED TO THE TOP FLANGE OF ALL STEEL BEAMS WITH 3/8" DIAMETER BOLTS STAGGERED AT 24" ON CENTER. RIGIDLY FASTEN ALL CONNECTING RAFTERS AND JOISTS AS APPROVED BY GOVERNING CODES, UNLESS OTHERWISE NOTED.
13. FLOOR FRAMING LAYOUT SHALL BE COORDINATED WITH THE GENERAL AND HVAC CONTRACTORS TO PROVIDE ACCESS CHASES AND UNOBSTRUCTED RUNS FOR HVAC DUCT WORK. FLOOR TRUSS LAYOUT TO BE ENGINEERED BY TRUSS MANUFACTURE.
14. PROVIDE BRIDGING OR BLOCKING AT MIDSPAN OF JOIST, RAFTERS/TRUSSES. MAXIMUM SPACING BETWEEN BEARING WALL AND BLOCKING IS 8'0".
15. THESE FRAMING PLANS WERE DESIGNED USING STANDARD CONSTRUCTION PRACTICES. THEY CONFORM TO STANDARD BUILDING CODES. DUE TO VARIATIONS IN LOCAL CODES AND GEOLOGICAL CONDITIONS REVISIONS MAY BE REQUIRED TO THESE PLANS.
16. ALL WORK SHALL BE PERFORMED IN ACCORDANCE WITH ALL APPLICABLE LOCAL CODES, REGULATIONS AND FHA/VA MPS. THE BUILDER SHALL VERIFY ALL CONDITIONS WITH LOCAL STRUCTURAL ENGINEERS AND CODE OFFICIALS PRIOR TO USING THE FRAMING MATERIALS PROVIDED TO INSURE COMPLIANCE WITH CODES AND STRUCTURAL INTEGRITY.
1. HVAC TO BE IN ATTIC. VERIFY WITH BUILDER.
2. UPPER FLOOR CEILING HEIGHTS TO BE 8'0" UNLESS NOTED.
3. UPPER FLOOR JOISTS TO BE 16 ½" OPEN WEB FLOOR.
- TRUSSES @ 16"OC W/3/4" T&G ADVANTECH FLOOR GLUED AND SCREWED TO TRUSS MANUF. FOR FLOOR TRUSS LAYOUTS. ALL OPEN WEB FLOOR TRUSSES TO BE DESIGNED AND ENGINEERED BY TRUSS MANUF. TRUSS MANUF. WILL PROVIDE TRUSS LAYOUT BASED ON ENGINEERING
- TRUSS MANUF. TO SUPPLY TRUSSES W/ CHAMFERED END ON SELECTED UNITS TO ALLOW FOR EXTERNAL SUPPORT AND RATER CLEARANCE.
4. HVAC AND W.H. TO BE IN ATTIC UNLESS OTHERWISE NOTED.
- ELEVATION NOTES:
1. GUTTERS AND DOWNSPOUTS ARE NOT SHOWN FOR CLARITY. DOWNSPOUTS SHALL BE LOCATED TOWARDS THE FRONT AND REAR OF THE HOUSE. LOCATE DOWNSPOUTS IN NON-VISUALLY OFFENSIVE LOCATIONS. FOR EXAMPLE, FRONT WALL OF HOUSE BESIDE PORCH COLUMNS, ETC. GENERAL CONTRACTOR SHALL VERIFY EXISTING GRADES AND COORDINATE ANY NECESSARY ADJUSTMENTS TO HOUSE WITH OWNER.
2. PLUMBING AND HVAC VENTS SHALL BE GROPED IN ATTIC TO LIMIT ROOF PENETRATIONS AND TO BE LOCATED AWAY FROM PUBLIC VIEW. I.E. AT THE REAR OF THE HOUSE AND SHALL BE PRIMED AND PAINTED TO MATCH ROOF COLOR.
3. PROVIDE ATTIC VENTILATION PER LOCAL CODE REQUIREMENTS.
4. EXTERIOR FLASHING SHALL BE CORRECTLY INSTALLED AT ALL CONNECTIONS BETWEEN ROOFS, WALLS, CHIMNEYS, PROJECTIONS AND PENETRATIONS AS REQUIRED BY APPROVED CONSTRUCTION PRACTICES.
5. CONTRACTOR SHALL PROVIDE ADEQUATE ATTIC VENTILATIONS ROOF VENTS PER LOCAL GOVERNING CODE. INSTALL CONTINUOUS RIDGE VENTILATION AND PAINT TO MATCH ROOF. PROVIDE APPROPRIATE SOFFIT VENTILATION AT OVERHANGS.
- FRAMING NOTES:
6. RAFTERS TO BE SUPPORTED BY CONT. BRACING FOR HORIZONTAL SPANS OF 15'0" OR GREATER.
7. SUPPORT ALL HIP, VALLEY AND RIDGES @ 8'0" OC MAX.
8. ALL RAFTERS TO BEAR ON SECOND FLOOR WALLS WHERE APPLICABLE.
9. RAFTERS MAY BE SPLICED ONLY @ CONT. BRACING OR SECOND FLOOR WALLS.
10. RAFTERS TO BE PLACED IN COMPLIANCE WITH ALL LOCAL CODES. EXAMPLES:
11. 2X6 RAFTER @ 16"OC MAX WITH ½" P.W. DECKING
12. 2X6 RAFTERS @ 24"OC MAX WITH 5/8" P.W. DECKING
13. 2X8 RAFTERS @ 24"OC MAX WITH 5/8" P.W. DECKING
14. 2X8 RAFTERS @ 16"OC MAX WITH ½" P.W. DECKING
6. FASCIA OVERHANG TO BE 12" (TYP) UNLESS NOTED ON ELEVATIONS.
7. ALL HIP/VALLEY RAFTERS TO BE 2X10 UNLESS NOTED.
- NOTE:
- PURLINS ARE PERMITTED TO BE INSTALLED TO REDUCE THE SPAN OF RAFTERS. PURLINS SHALL BE SUPPORTED BY 2 INCH X 4 INCH BRACES INSTALLED TO BEARING WALLS AT A SLOPE OF NOT LESS THAN 45 DEGREES. THE BRACES SHALL NOT BE SPACED MORE THAN 48" APART ON CENTER AND THE UNBRACED LENGTH OF BRACES SHALL NOT EXCEED 8 FT. PURLINS SHALL BE CONTINUOUS (REFER IRC R602.5.1)
- FLOOR PLANS NOTES:
1. ALL STRUCTURAL INFORMATION SHOWN FOR REFERENCE PURPOSES ONLY. CONTRACTOR SHALL HAVE LICENSED STRUCTURAL ENGINEER REVIEW AND DESIGN ALL STRUCTURAL ELEMENTS SUCH AS ALL FRAMING WALLS, BEAMS, CONNECTIONS, HEADERS, JOIST S AND RAFTERS.
2. ALL DIMENSIONS ARE FROM FACE OF STUD TO FACE OF STUD UNLESS NOTED OTHERWISE.
3. WINDOW SIZES INDICATED ON PLANS ARE NOTED BY APPROXIMATE ROUGH OPENING SIZE, REFER TO PLANS AND EXTERIOR ELEVATIONS FOR WINDOW TYPES.
4. COORDINATE LOCATION OF UTILITY METERS WITH SITE PLAN AND LOCATE AWAY FROM PUBLIC VIEW. VISUAL IMPACT SHALL BE MINIMIZED. I.E. MOUNT AS LOW AS POSSIBLE.
5. PREFABRICATED FIREPLACE CONSTRUCTION SHALL MEET OR EXCEED ALL APPLICABLE CODES REGARDING USE OF FIRE SEPARATIONS, CLEARANCES, ETC. IT IS THE CONTRACTOR'S RESPONSIBILITY TO ENSURE THAT ALL ITEMS AND CONSTRUCTION MEET OR EXCEED CODE.
- OVERALL FLUE HEIGHT SHALL BE COORDINATED TO MATCH HEIGHT SHOWN ON PLANS AND SHALL NOT EXCEED THE TOP OF CHIMNEY CHASES AS CONSTRUCTED.
6. CONTRACTOR SHALL COORDINATE ALL CLOSET SHELVEING REQUIREMENTS.
7. DO NOT SCALE DRAWINGS. FOLLOW DIMENSIONS.
8. CONTRACTOR SHALL FIELD VERIFY ALL CABINET DIMENSIONS BEFORE FABRICATION.
9. BEDROOM WINDOWS SHALL HAVE A MINIMUM NET CLEAR OPENING OF 5.75 SQ. FT. A MINIMUM NET CLEAR OPENABLE WIDTH OF 20", A MINIMUM NET CLEAR OPENABLE HEIGHT OF 24" AND HAVE A MAXIMUM FINISH SILL HEIGHT OF 6" FROM FINISH FLOOR.
10. ALL GLASS LOCATED WITHIN 18" OF FLOOR, 12" OF A DOOR OR LOCATED WITHIN 60" OF FLOOR AT BATHTUBS, WHIRLPOOLS, SHOWERS, SAUNAS, STEAM ROOMS OR HOT TUBS SHALL BE TEMPERED.
11. ALL EXPOSED INSULATION SHALL HAVE A FLAME SPREAD RATING OF LESS THAN 25 AND A SMOKE DENSITY RATING OF LESS THAN 450.
12. PROVIDE COMBUSTION AIR VENTS, WITH SCREEN AND BACK DAMPER, FOR FIREPLACES, WOOD STOVES AND ANY APPLIANCE WITH AN OPEN FLAME.
13. BATHROOMS AND UTILITY ROOMS SHALL BE VENTED TO THE OUTSIDE WITH A MINIMUM OF A 90 CFM FAN. RANGE HOODS SHALL ALSO BE VENTED TO OUTSIDE.
14. ATTIC HVAC UNITS SHALL BE LOCATED WITHIN 20' OF ITS SERVICE OPENING. RETURN AIR GRILLES SHALL NOT BE LOCATED WITHIN 10 FEET OF A GAS FIRED APPLIANCE.
15. ALL WALLS AND CEILINGS IN GARAGE AND GARAGE STORAGE AREAS TO HAVE 5/8 TYPE X GYP BOARD W/1 HOUR FIRE RATING. ALL EXT. DOORS IN GARAGE TO BE METAL OR SOLID CORE DOORS INCLUDING DOORS ENTERING HEAT/COOLED PORTION OF RESIDENCE.
16. ALL FIREPLACE CHASE WALLS SHALL BE INSULATED INSIDE AND OUTSIDE. PROVIDE HORIZONTAL "DRAFT STOPS" AT EACH FLOOR LEVEL BY PACKING 6"(R-19) INSULATION BETWEEN 2X4 JOISTS.
17. ALL INTERIOR WALLS SHALL BE COVERED WITH ½" GYPSUM BOARD. WITH METAL CORNER REINFORCING, TAPE FLOAT AND SAND (3 COATS) USE 5/8" GYPSUM BOARD ON CEILINGS WHEN SUPPORTING MEMBERS ARE 24"OC OR GREATER. USE ½" GYPSUM BOARD ON CEILING MEMBERS LESS THAN 24"OC.

REVISION TABLE	
NUMBER	DATE

CONTACT INFORMATION:

PROPERTY ADDRESS:

DESIGNING PROVIDED BY:

RK ARCHITECTURAL DESIGNS
www.camcourthomes.com/architecturaldesigns
Ricky King (770)521-1623

RK

designs

DATE:

SCALE:

1/4" = 1'-0"
UNLESS NOTED OTHERWISE

SHEET:

P-2

DO NOT SCALE DRAWINGS
PAGE INFORMATION: BASIC FLOOR PLAN

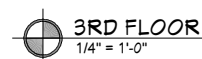
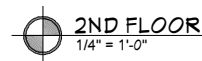
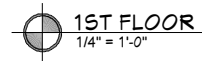

P-3

DO NOT SCALE DRAWINGS
PAGE INFORMATION: FOUNDATION - DIMENSIONED

P-4

NOT

RELEASED FOR

CONSTRUCTION

DOOR SCHEDULE									
NUMBER	LABEL	QTY	FLOOR	SIZE	WIDTH	HEIGHT	R/O	DESCRIPTION	HEADER
D01	2068	1	1	2068 R IN	24"	80"	32"x82 1/2"	HINGED-DOOR P04	2X6X24" (2)
D02	2668	1	2	2668 R EX	30"	80"	32"x83"	EXT. HINGED-DOOR E21	2X6X32" (2)
D03	2468	1	1	2468 L IN	28"	80"	30"x82 1/2"	HINGED-DOOR P04	2X6X32" (2)
D04	2668	1	1	2668 L IN	30"	80"	32"x82 1/2"	HINGED-DOOR P04	2X6X32" (2)
D05	2668	3	2	2668 R IN	30"	80"	32"x82 1/2"	HINGED-DOOR P04	2X6X32" (2)
D06	2068	1	2	2068 L	24"	80"	50"x82 1/2"	POCKET-DOOR P04	2X6X50" (2)
D07	5068	1	2	5068 L/R IN	60"	80"	62"x82 1/2"	DOUBLE HINGED-DOOR P04	2X6X62" (2)
D08	2668	3	2	2668 L IN	30"	80"	32"x82 1/2"	HINGED-DOOR P04	2X6X32" (2)
D09	2468	2	3	2468 L	28"	80"	58"x82 1/2"	POCKET-DOOR P04	2X6X58" (2)
D10	2468	1	3	2468 L IN	28"	80"	30"x82 1/2"	HINGED-SLAB	2X6X32" (2)
D11	2468	1	3	2468 R	28"	80"	58"x82 1/2"	POCKET-DOOR P04	2X6X58" (2)
D12	2668	2	2	2668 R IN	30"	80"	32"x82 1/2"	HINGED-DOOR P04	2X6X32" (2)
D13	2668	1	1	2668 L EX	36"	80"	38"x83"	EXT. HINGED-SLAB	2X6X41" (2)
D14	2668	2	3	2668 L EX	30"	80"	32"x83"	EXT. HINGED-GLASS PANEL	2X6X35" (2)
D15	2668	1	2	2668 L IN	30"	80"	32"x82 1/2"	HINGED-DOOR P04	2X6X32" (2)
D16	2668	1	2	2668 R EX	31 11/16"	80"	33 11/16"x83"	EXT. HINGED-PANEL	2X6X36 11/16" (2)
D17	2668	1	1	2668 L EX	36"	80"	38"x83"	EXT. HINGED-GLASS PANEL	2X6X41" (2)
D18	2668	1	2	2668 L EX	36"	80"	38"x83"	EXT. HINGED-GLASS PANEL	2X6X41" (2)
D19	2668	1	2	2668 L EX	36"	80"	38"x83"	EXT. HINGED-GLASS PANEL	2X6X41" (2)
D20	18080	1	1	18080	18'	46'	218"x94"	GARAGE-GARAGE DOOR CHD05	2X12X224" (2)
D21	2668	2	2	2668 L	30"	80"	62"x82 1/2"	POCKET-DOOR P04	2X6X62" (2)

WINDOW SCHEDULE									
NUMBER	LABEL	QTY	FLOOR	SIZE	WIDTH	HEIGHT	R/O	EGRESS	DESCRIPTION
W01	2860DH	2	3	2860DH	32"	72"	33"x73"		DOUBLE HUNG
W02	1050FX	1	3	1050FX	12"	60"	13"x61"		FIXED GLASS
W03	1616FX	2	1	1616FX	18"	18"	19"x19"		FIXED GLASS
W04	1616FX	2	2	1616FX	18"	18"	19"x19"		FIXED GLASS
W05	2860DH	2	2	2860DH	32"	72"	33"x73"		DOUBLE HUNG
W06	28310FX	1	1	28310FX	32"	46"	33"x47"		FIXED GLASS
W07	2860DH	2	2	2860DH	32"	72"	33"x73"		DOUBLE HUNG
W08	2850DH	2	2	2850DH	32"	60"	33"x61"		DOUBLE HUNG
W09	1616FX	3	3	1616FX	18"	18"	19"x19"		FIXED GLASS
W10	2860FX	5	1	2860FX	32"	72"	33"x73"		FIXED GLASS
W11	5050FX	1	2	5050FX	60"	60"	61"x61"		FIXED GLASS
W12	1616FX	1	2	1616FX	18"	18"	19"x19"	TEMPERED	FIXED GLASS
W13	1066FX	1	1	1066FX	12"	78"	13"x79"		FIXED GLASS
W14	5010FX	1	2	5010FX	60"	12"	61"x13"		FIXED GLASS

WALL SCHEDULE	
2D SYMBOL	WALL TYPE
[Symbol]	16" CONCRETE STEM WALL
[Symbol]	8" CONCRETE STEM WALL
[Symbol]	STUCCO-6
[Symbol]	GLASS SHOWER
[Symbol]	HALF WALL
[Symbol]	INTERIOR RAILING
[Symbol]	INTERIOR-4
[Symbol]	SIDING-6

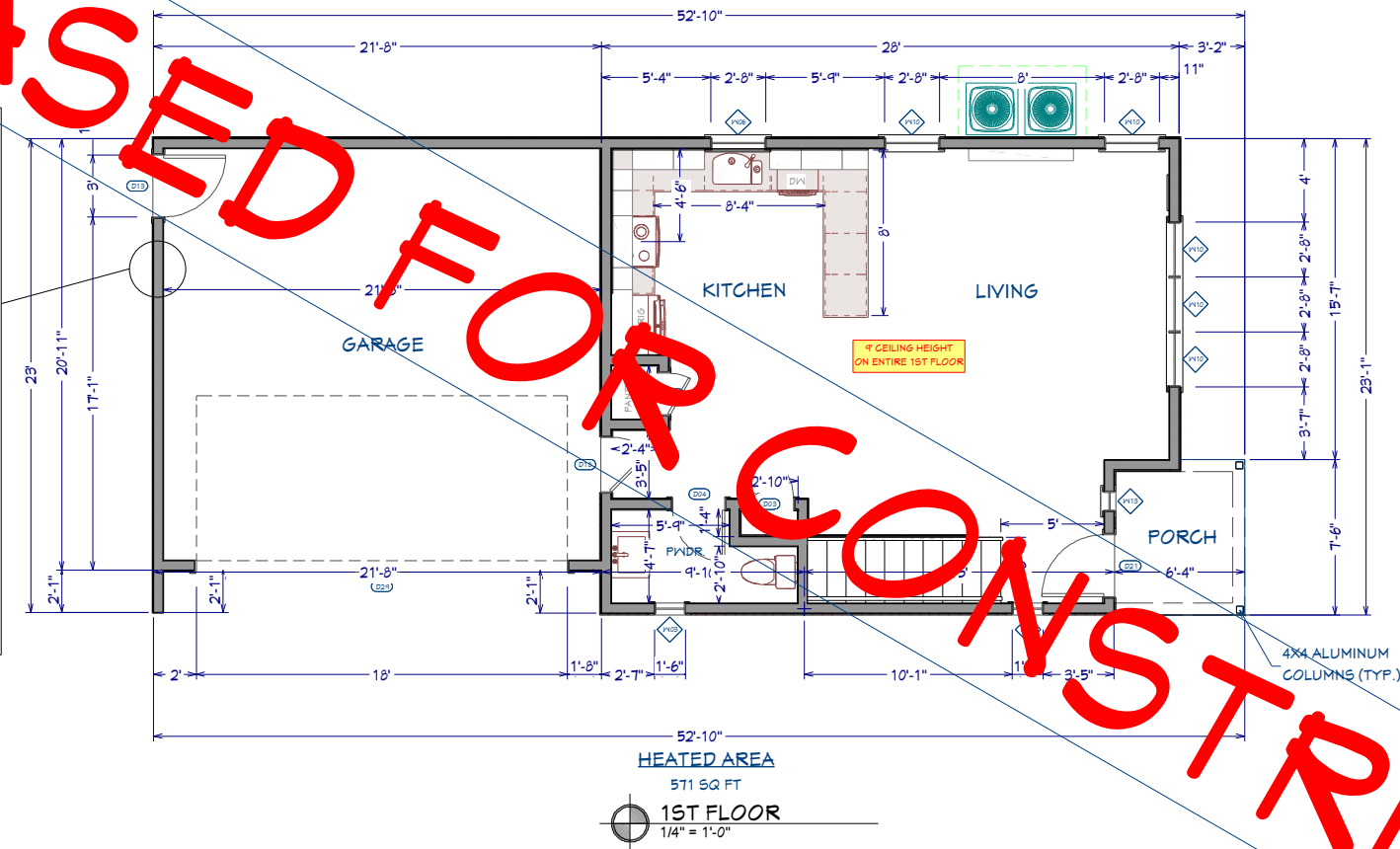
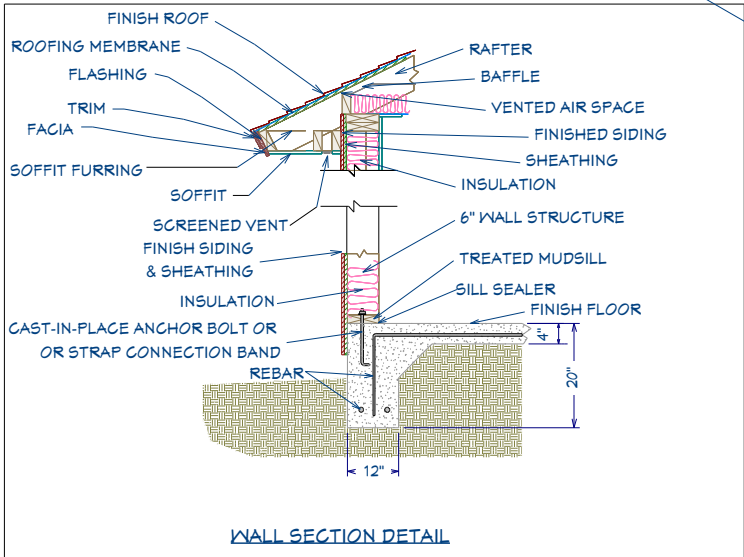

REVISION TABLE	
NUMBER	DATE

CONTACT INFORMATION:

PROPERTY ADDRESS:

DRAWINGS PROVIDED BY:
RK ARCHITECTURAL DESIGNS
www.camcourthomes.com/rkarchitecturaldesigns
Ricky King (770)521-1623

RK
designs

DATE:

SCALE:

1/4" = 1'-0"
UNLESS NOTED OTHERWISE

SHEET: **P-5**

DO NOT SCALE DRAWINGS
PAGE INFORMATION: 2ND & 3RD FLOOR - DIMENSIONED

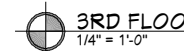
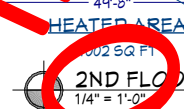

P-6

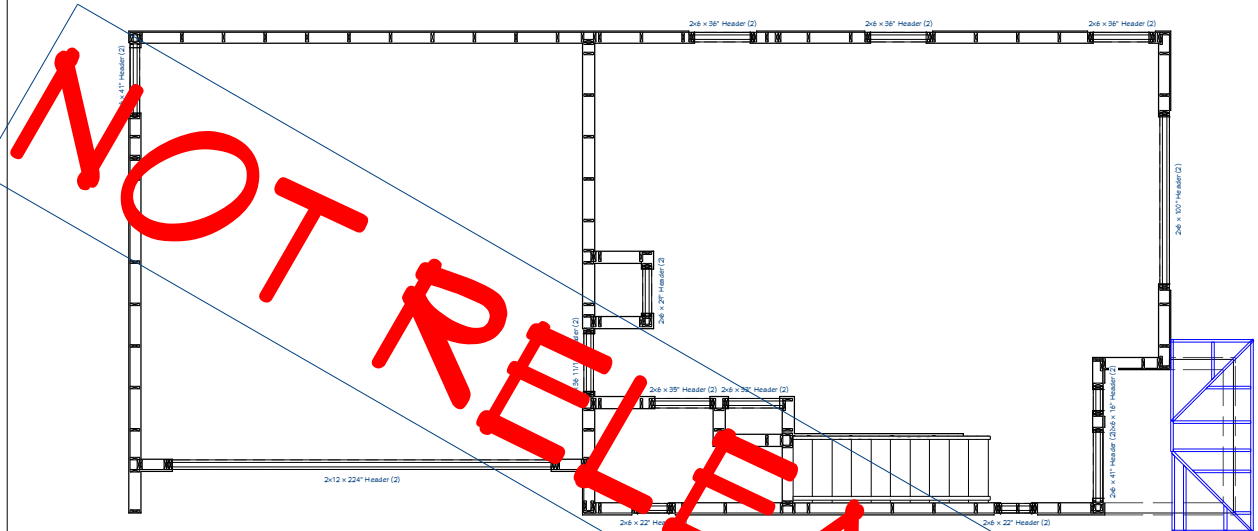

1st FLOOR - FRAMING & ROOF FRAMING
1/4" = 1'-0"

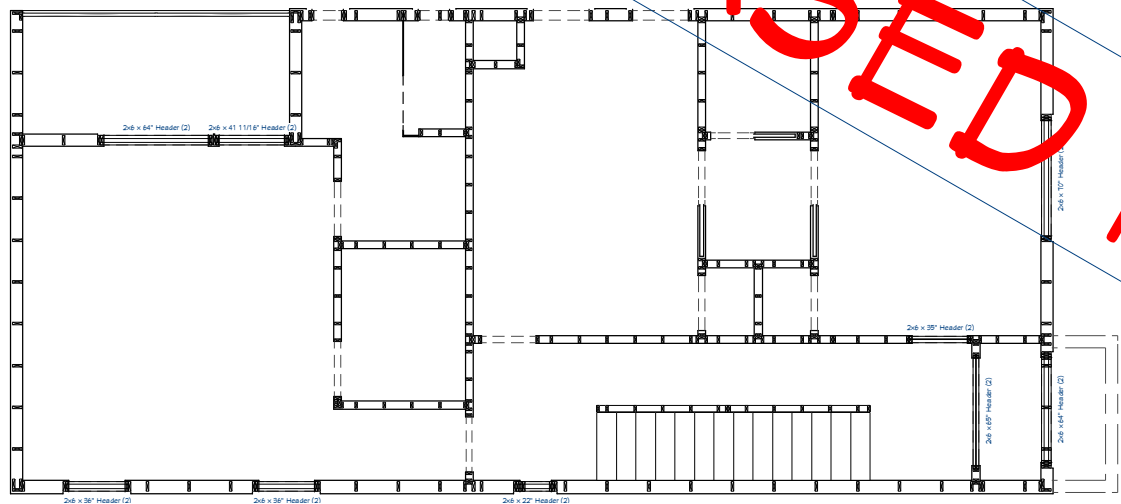

2ND FLOOR - FRAMING & ROOF FRAMING
1/4" = 1'-0"

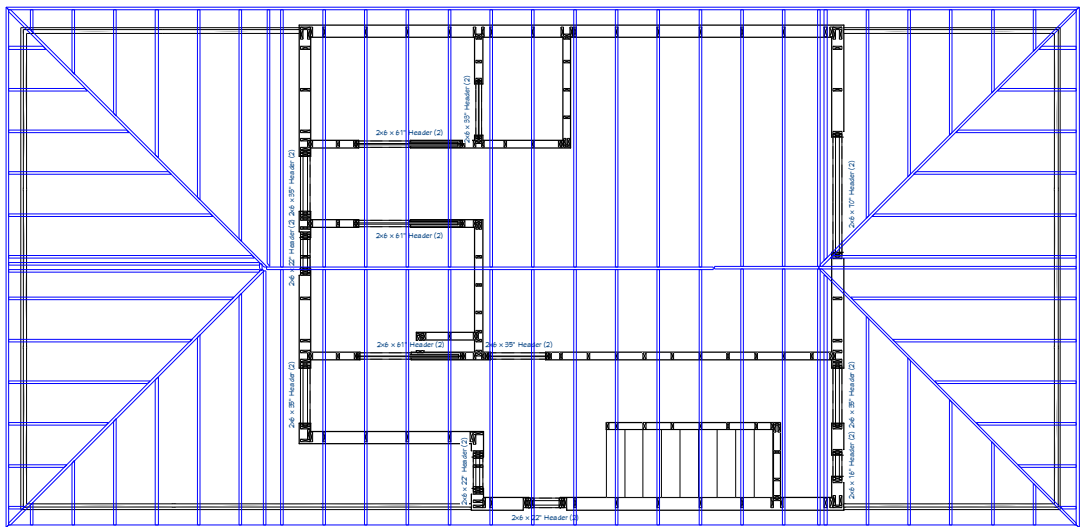

3RD FLOOR - FRAMING & ROOF FRAMING
1/4" = 1'-0"

DO NOT SCALE DRAWINGS
PAGE INFORMATION: FRAMING & ROOF PLAN

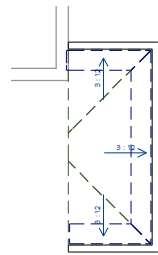

1st FLOOR - ROOF PLAN
1/4" = 1'-0"

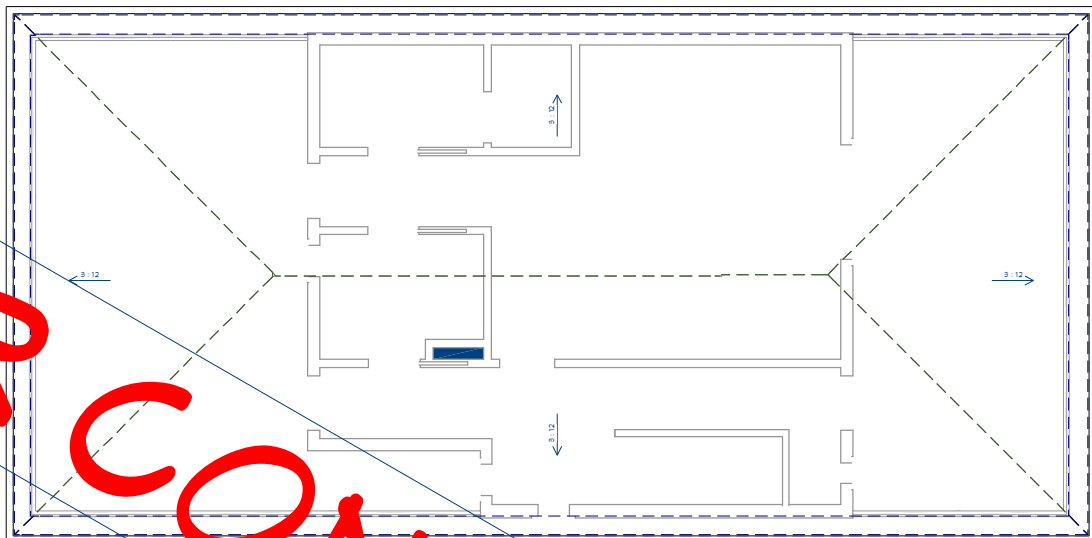

2nd FLOOR - ROOF PLAN
1/4" = 1'-0"

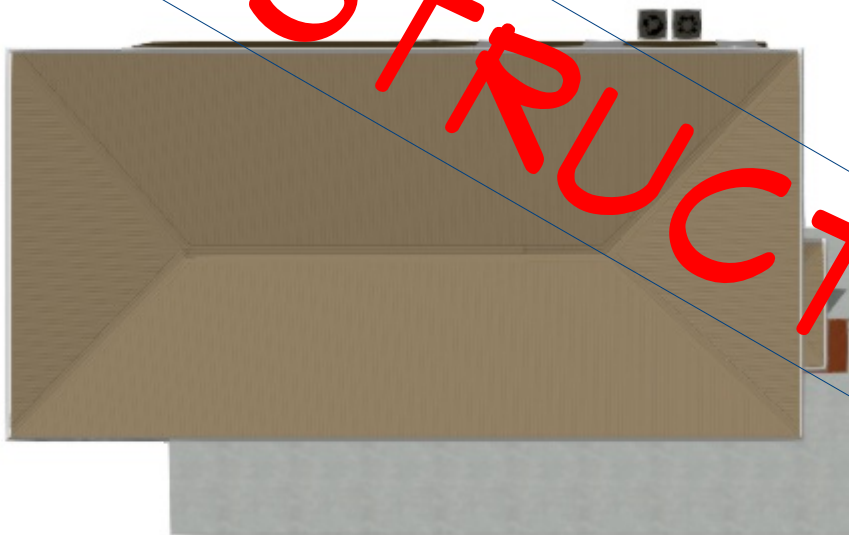

ROOF PLAN VIEW
1/4" = 1'-0"

REVISION TABLE	
NUMBER	DATE

CONTACT INFORMATION:

PROPERTY ADDRESS:

Drawings provided by:
RK ARCHITECTURAL DESIGNS
www.camcourthomes.com/architecturaldesigns
Ricky King (770)521-1823



DATE:

SCALE:
1/4" = 1'-0"
UNLESS NOTED
OTHERWISE

SHEET:
P-7

NOT
RELEASED FOR CONSTRUCTION

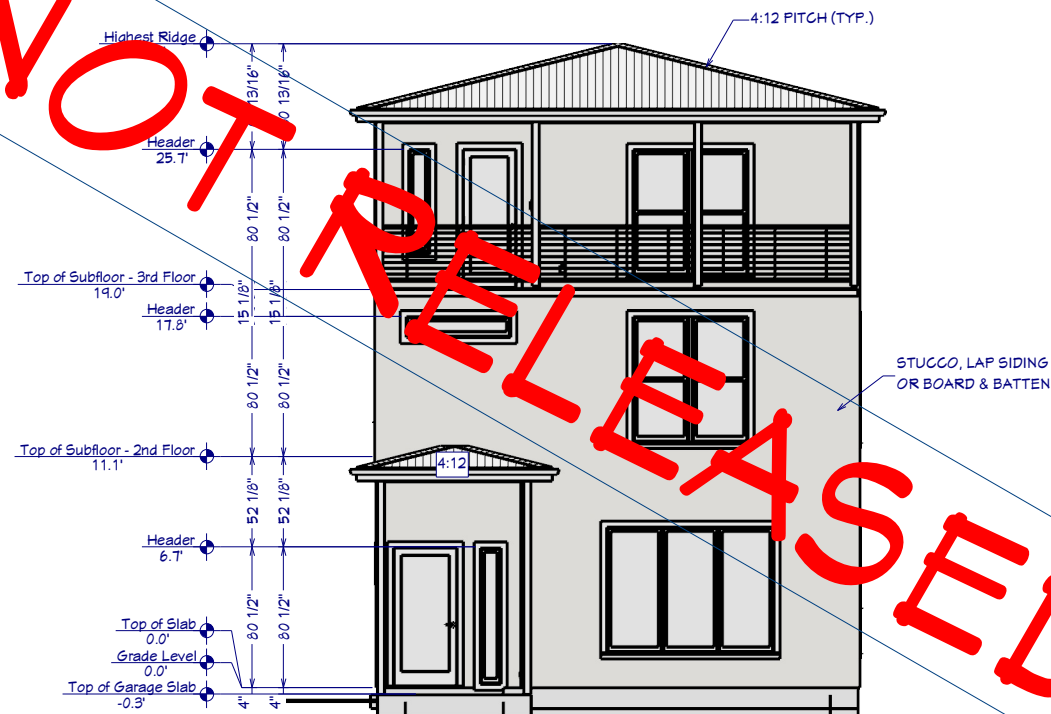

FRONT ELEVATION
1/4" = 1'-0"

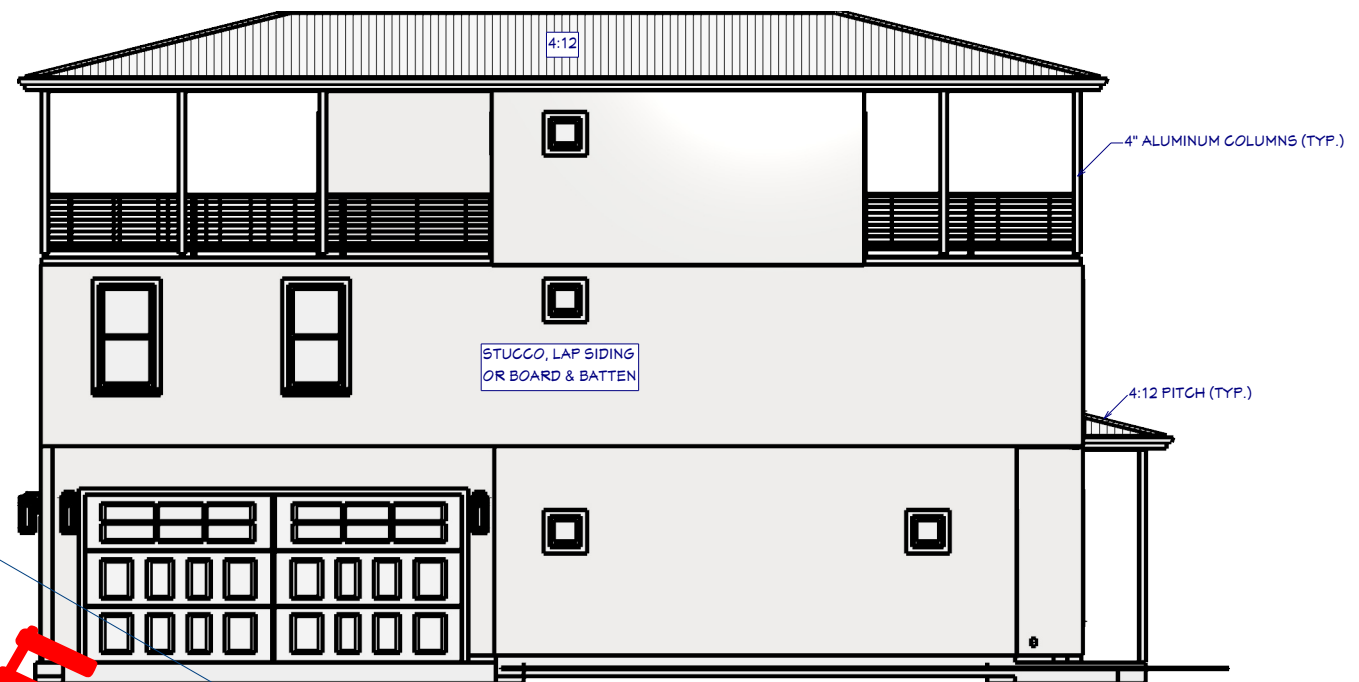

LEFT ELEVATION
1/4" = 1'-0"

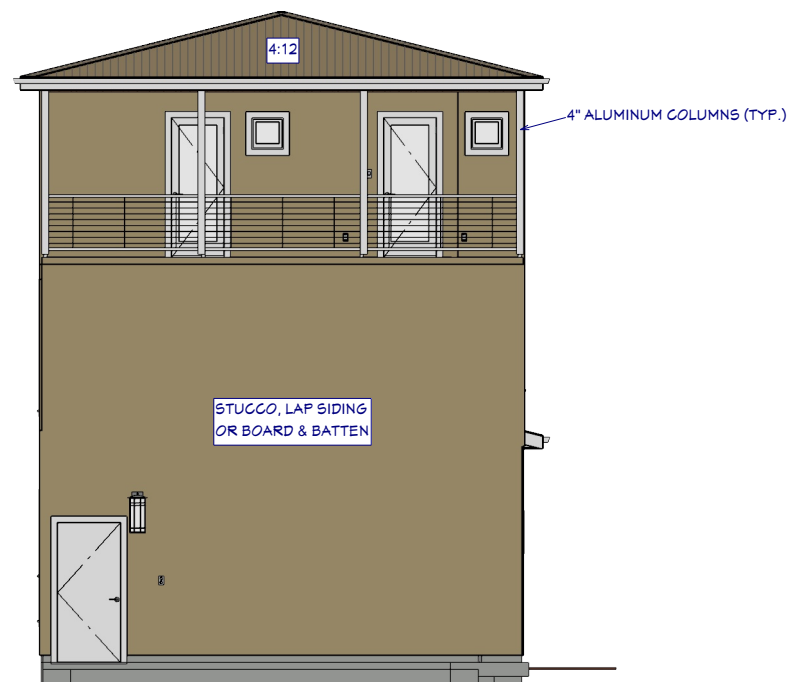

REAR ELEVATION
1/4" = 1'-0"

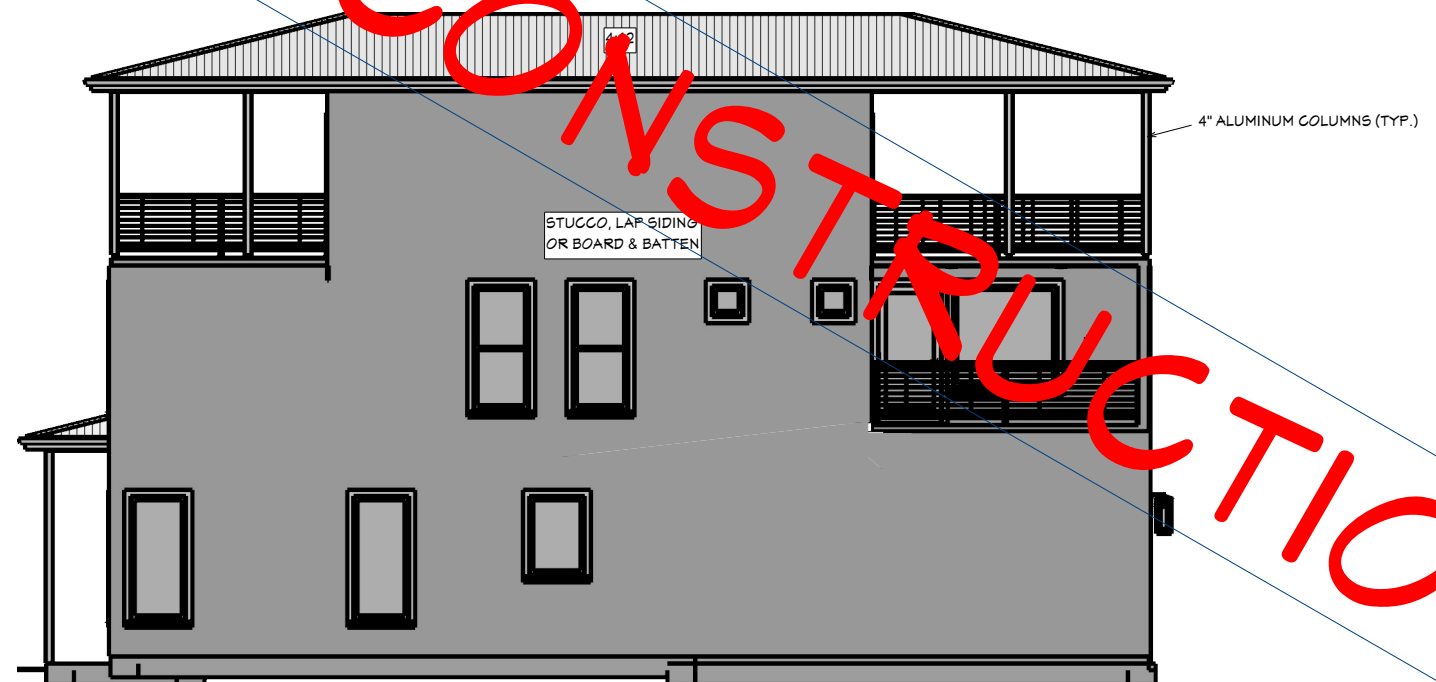

RIGHT ELEVATION
1/4" = 1'-0"

DO NOT SCALE DRAWINGS

PAGE INFORMATION: FRONT, LEFT, REAR & RIGHT ELEVATIONS

REVISION TABLE	
NUMBER	DATE

CONTACT INFORMATION:

PROPERTY ADDRESS:

DRAWINGS PROVIDED BY:
RK ARCHITECTURAL DESIGNS
www.camcourthomes.com/architecturaldesigns
Ricky King (770)521-1823



DATE:

SCALE:

1/4" = 1'-0"

UNLESS NOTED OTHERWISE

SHEET:

P-8

NOT RELEASED FOR CONSTRUCTION

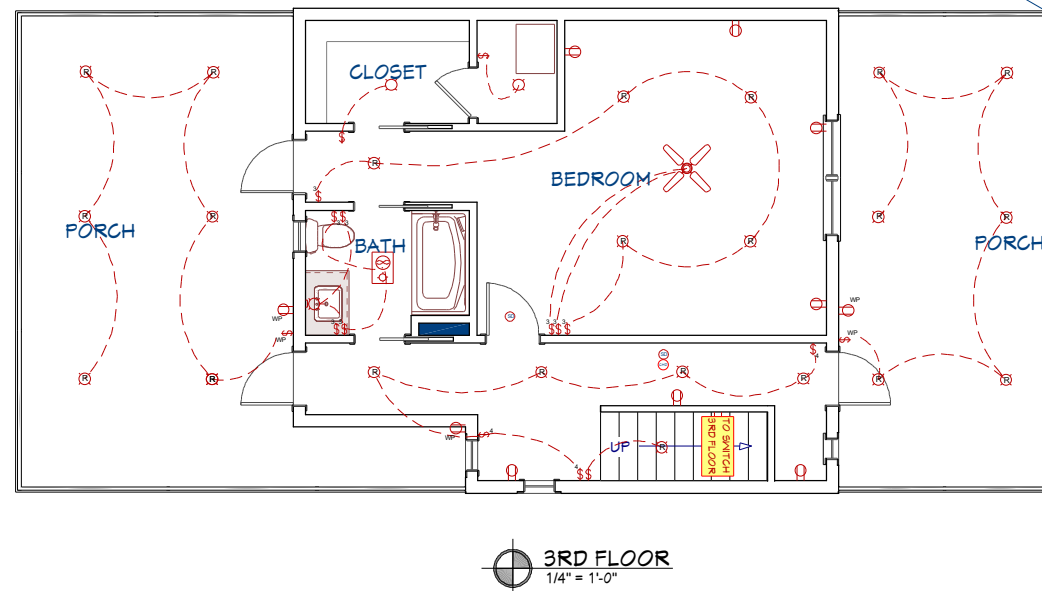
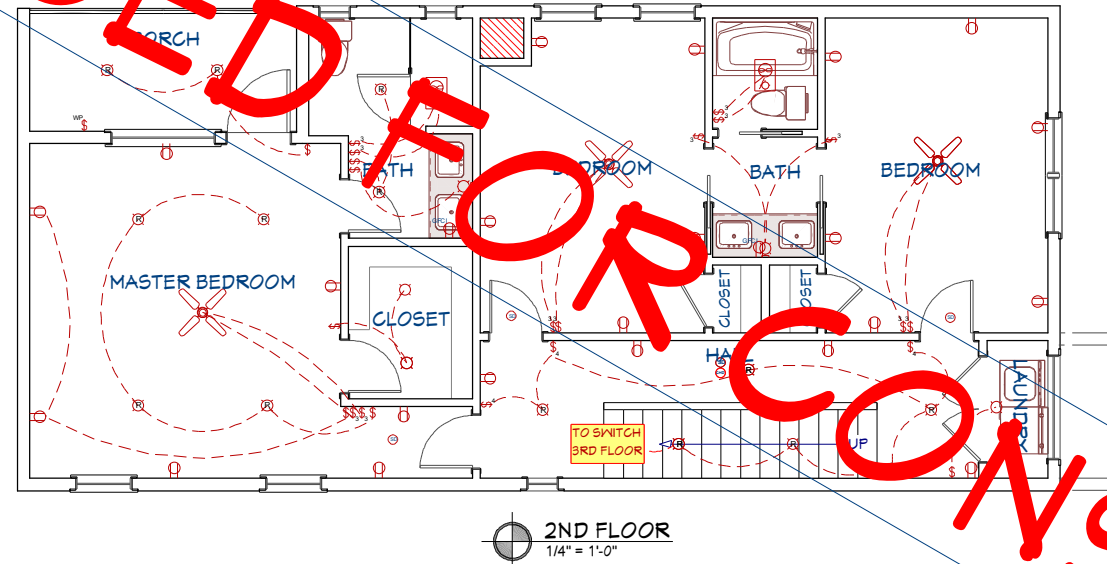
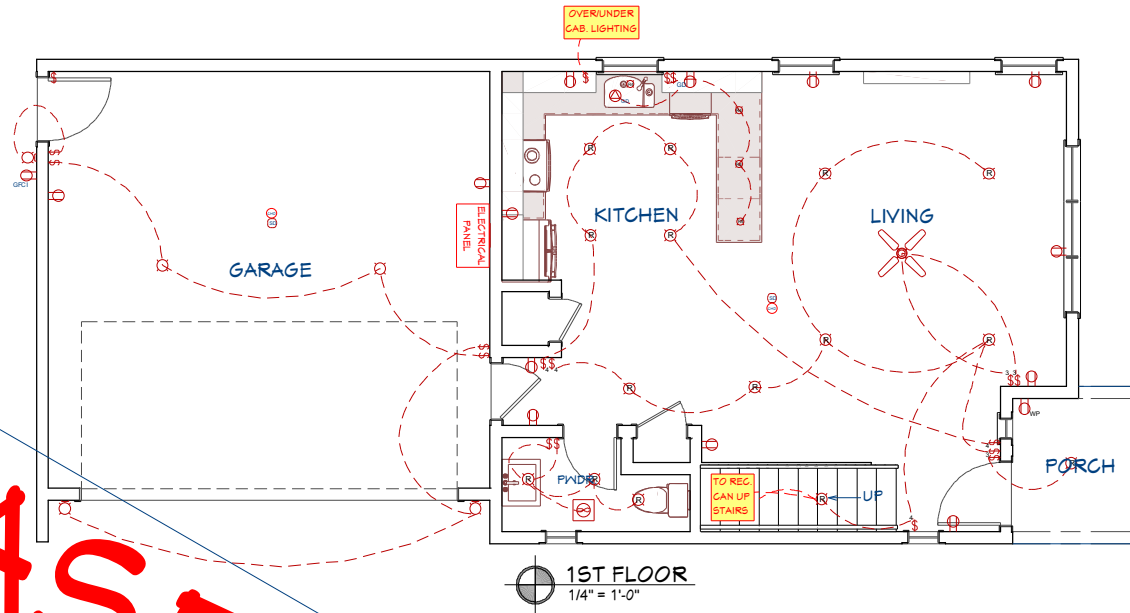

Electrical Schedule							
Number	Qty	Floor	Width	Depth	Height	Attached To	Description
E01	3	1	11 1/4 "	13 1/4 "	23 9/16 "	Wall	Exterior Lantern 2
E02	2	1	12 1/16 "	12 1/16 "	5 1/2 "	Ceiling	Common Flush Mount
E03	1	1	14 1/4 "	3 3/8 "	23 "	Wall	Electrical Panel
E04	1	1	2 7/8 "	7/16 "	4 9/16 "	Wall	Duplex (weatherproof)
E05	1	1	27 1/16 "	27 1/16 "	13 "	Ceiling	Ceiling Fan (lights)
E06	4	1	3 "	3/4 "	5 "	Wall	Four Way
E07	1	1	3 "	3/4 "	5 "	Wall	Garbage Disposal Switch
E08	10	1	3 "	3/4 "	5 "	Wall	Single Pole
E09	3	1	3 "	3/4 "	5 "	Wall	Three Way
E10	1	1	3 "	3 "	5/16 "	Floor	Garbage Disposal
E11	13	1	3 "	5/16 "	5 "	Wall	Duplex
E12	1	1	3 "	5/16 "	5 "	Wall	GFCI
E13	4	1	4 13/16 "	4 13/16 "	3/16 "	Ceiling	Recessed Down Light 4
E14	2	1	5 "	5 "	1 1/8 "	Ceiling	Smoke Detector 1
E15	15	1	7 3/8 "	7 3/8 "	5/16 "	Ceiling	Recessed Down Light 6
E16	1	1	8 1/2 "	8 1/2 "	3/4 "	Ceiling	Exhaust
E17	2	2	12 "	12 "	1 1/4 "	Ceiling	Exhaust (light)
E18	4	2	12 1/16 "	12 1/16 "	5 1/2 "	Ceiling	Common Flush Mount
E19	2	2	12 1/4 "	6 1/2 "	10 11/16 "	Wall	Bella Sconce
E20	4	2	27 1/16 "	27 1/16 "	10 1/2 "	Ceiling	Ceiling Fan
E21	4	2	3 "	3/4 "	5 "	Wall	Four Way
E22	6	2	3 "	3/4 "	5 "	Wall	Single Pole
E23	12	2	3 "	3/4 "	5 "	Wall	Three Way
E24	1	2	3 "	3/4 "	5 "	Wall	Weatherproof
E25	22	2	3 "	5/16 "	5 "	Wall	Duplex
E26	2	2	3 "	5/16 "	5 "	Wall	GFCI
E27	5	2	5 "	5 "	1 1/8 "	Ceiling	Smoke Detector 1
E28	15	2	7 3/8 "	7 3/8 "	5/16 "	Ceiling	Recessed Down Light 6
E29	1	3	12 "	12 "	1 1/4 "	Ceiling	Exhaust (light)
E30	2	3	12 1/16 "	12 1/16 "	5 1/2 "	Ceiling	Common Flush Mount
E31	1	3	12 1/4 "	6 1/2 "	10 11/16 "	Wall	Bella Sconce
E32	3	3	2 7/8 "	7/16 "	4 9/16 "	Wall	Duplex (weatherproof)
E33	1	3	27 1/16 "	27 1/16 "	10 1/2 "	Ceiling	Ceiling Fan
E34	3	3	3 "	3/4 "	5 "	Wall	Four Way
E35	3	3	3 "	3/4 "	5 "	Wall	Single Pole
E36	6	3	3 "	3/4 "	5 "	Wall	Three Way
E37	2	3	3 "	3/4 "	5 "	Wall	Weatherproof
E38	6	3	3 "	5/16 "	5 "	Wall	Duplex
E39	2	3	5 "	5 "	1 1/8 "	Ceiling	Smoke Detector 1
E40	23	3	7 3/8 "	7 3/8 "	5/16 "	Ceiling	Recessed Down Light 6

REVISION TABLE	
NUMBER	DATE

CONTACT INFORMATION:

PROPERTY ADDRESS:

DRAWINGS PROVIDED BY:

RK ARCHITECTURAL DESIGNS
www.camcourthomes.com/rkarchitecturaldesigns
Ricky King (770)521-1923



DATE:

SCALE:

1/4" = 1'-0"
UNLESS NOTED
OTHERWISE

SHEET:

P-9



REVISION TABLE	
NUMBER	DATE

CONTACT INFORMATION:

PROPERTY ADDRESS:

DRAWINGS PROVIDED BY:
RK ARCHITECTURAL DESIGNS
www.camcourthomes.com/rkarchitecturaldesigns
Ricky King (770) 521-1823



DATE:

SCALE:

1/4" = 1'-0"
UNLESS NOTED
OTHERWISE

SHEET:

P-10

NOT

RELEASED

FOR

CONSTRUCTION

NOT

RELEASED

FOR

CONSTRUCTION



REVISION TABLE	
NUMBER	DATE

CONTACT INFORMATION:

PROPERTY ADDRESS:

DRAWINGS PROVIDED BY:
RK ARCHITECTURAL DESIGNS
www.camcourthomes.com/rkarchitecturaldesigns
Ricky King (770) 521-1823



DATE:

SCALE:

1/4" = 1'-0"
UNLESS NOTED
OTHERWISE

SHEET:

P-11

NOT

RELEASED

FOR

CONSTRUCTION

NOT

RELEASED

FOR

CONSTRUCTION



REVISION TABLE	
NUMBER	DATE

CONTACT INFORMATION:

PROPERTY ADDRESS:

DRAWINGS PROVIDED BY:
RK ARCHITECTURAL DESIGNS
www.camcourthomes.com/rkarchitecturaldesigns
Ricky King (770) 521-1823



DATE:

SCALE:

1/4" = 1'-0"
UNLESS NOTED
OTHERWISE

SHEET:

P-12